



# INCON LIGHTING Adjustable Wall Pack

An American Company

## 207-10

### DESCRIPTION

Slim wall pack is available in two watts for a variety of applications including building perimeter entrances, stairways and security lighting. 207-10 series of luminaries provides a low-profile architectural style with the power of bright, energy efficient LEDs. It has a rugged aluminum construction with multi-mount capabilities. 0° to +90° tilt adjustments. For a building that has a modern or futuristic look.

### SPECIFICATION FEATURES

#### Construction

- Sealed die-casting proyle for outdoor applications.
- Suitable for applications requiring 3G testing prescribed by ANSI C136.31.

#### Optics

- Light engines are available in standard 3000K, 4000K, and 5000K configurations.
- Scalable Lumen Packages from 3,500 to 11,200 Lumens.
- Tempered UV coated flat lens provide outstanding performance, uniformity, and glare control.

#### Electrical

- Standard drivers feature electronic universal voltage (120-277V 50/60Hz) operation.
- 1-10V Dimming
- Greater than 0.9 power factor, less than 20% harmonic distortion, and is suitable for operation in -40°C to 40°C ambient environments.

#### Certifications

- UL cUL wet location listed.
- DesignLights Consortium™ Qualified.

#### Lifespan

- Estimated 50,000 hour LED lifespan based on IES-LM-80 results and TM-21 calculations.

#### Warranty

- Five year warranty.



#### PHOTOMETRICS

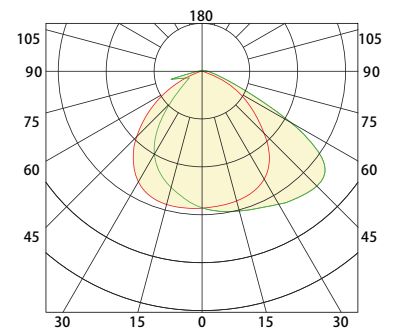

#### ACCESSORIES

##### Photocell

No. MS-PUNVC01

USE: Photocell is field installed or pre-installed in factory by requesting



### DIMENSIONS

unit: mm/inch



#### Small size: 40W

#### Medium size: 80W

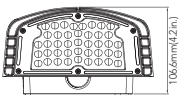
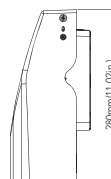
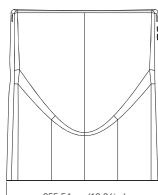
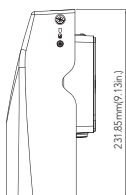
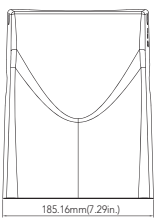

Net Weight:  
27W: 3.351lb  
40W: 3.968lb

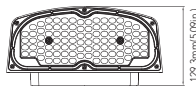

Net Weight:  
67W: 7.319lb  
80W: 7.804lb

#### Mounting

0° to +90° tilt adjustments, To meet the needs of customers with different lighting angles.



#### Housing

Suitable for both indoor and outdoor application, also suitable for J-BOX mounting and surface mounting.

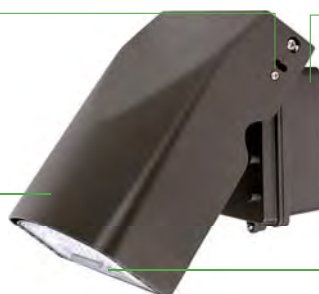

#### Photocell

Optional for photocell, and allows for security and energy saving.

#### Lens

Polycarbonate optical lens with UV stabilizers do not exhibit yellowing and deformation.

## PERFORMANCE DATA

SYSTEM WATTS	VOLTAGE	CRI	LUMENS (3000K)	LPW (3000K)	LUMENS (3500K)	LPW (3500K)	LUMENS (4000K)	LPW (4000K)	LUMENS (5000K)	LPW (5000K)
27W	120-277VAC	70	3500lm	130 lm/W	3500lm	130 lm/W	3600lm	133 lm/W	3600lm	133 lm/W
40W	120-277VAC	70	5100lm	128 lm/W	5100lm	128 lm/W	5300lm	133 lm/W	5300lm	133 lm/W
67W	120-277VAC	70	9300lm	139 lm/W	9300lm	139 lm/W	9600lm	143 lm/W	9600lm	143 lm/W
80W	120-277VAC	70	10700lm	134 lm/W	10700lm	134 lm/W	11200lm	140 lm/W	11200lm	140 lm/W

## ELECTRICAL DATA

Number Of Drivers	Driver Current (mA)	Nominal Power (W)	INPUT VOLTAGE (V)	CURRENT (Amps)
1	430	27	120	0.23
		27	208	0.13
		27	240	0.11
		27	277	0.10
1	640	40	120	0.33
		40	208	0.19
		40	240	0.17
		40	277	0.14
1	1110	67	120	0.56
		67	208	0.32
		67	240	0.28
		67	277	0.24
1	2120	80	120	0.67
		80	208	0.38
		80	240	0.33
		80	277	0.29

## ORDERING GUIDE

Example: 207-10-40W-27V-3CCT-D-P

Fixture Type	Wattage	Voltage	CCT	Finish	Photocell (Option)	Internal Code
<input type="checkbox"/>	<input type="checkbox"/>	<input type="checkbox"/>	<input type="checkbox"/>	<input type="checkbox"/>	<input type="checkbox"/>	<input type="checkbox"/>
207-10 Wall Pack Series	40 40W 80 80W	27V 120-277V	3CCT 3 CCT	D Dark Bronze	P With Photocell Blank Without Photocell	Blank Alphanumeric